

## II. Ostinato Arabo

Vivo ♩ = cca 160

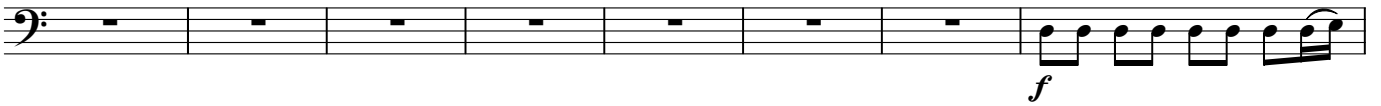

34

42

46

50

54

58

62

67 *Meno mosso*

71

75

79

83

87

*A tempo*

95

99

103

107

111

115

119

123

